

MINOR APPLICATIONS

17/1748/FUL 45 Cavendish Avenue

Site Location Plan



Proposed site plan

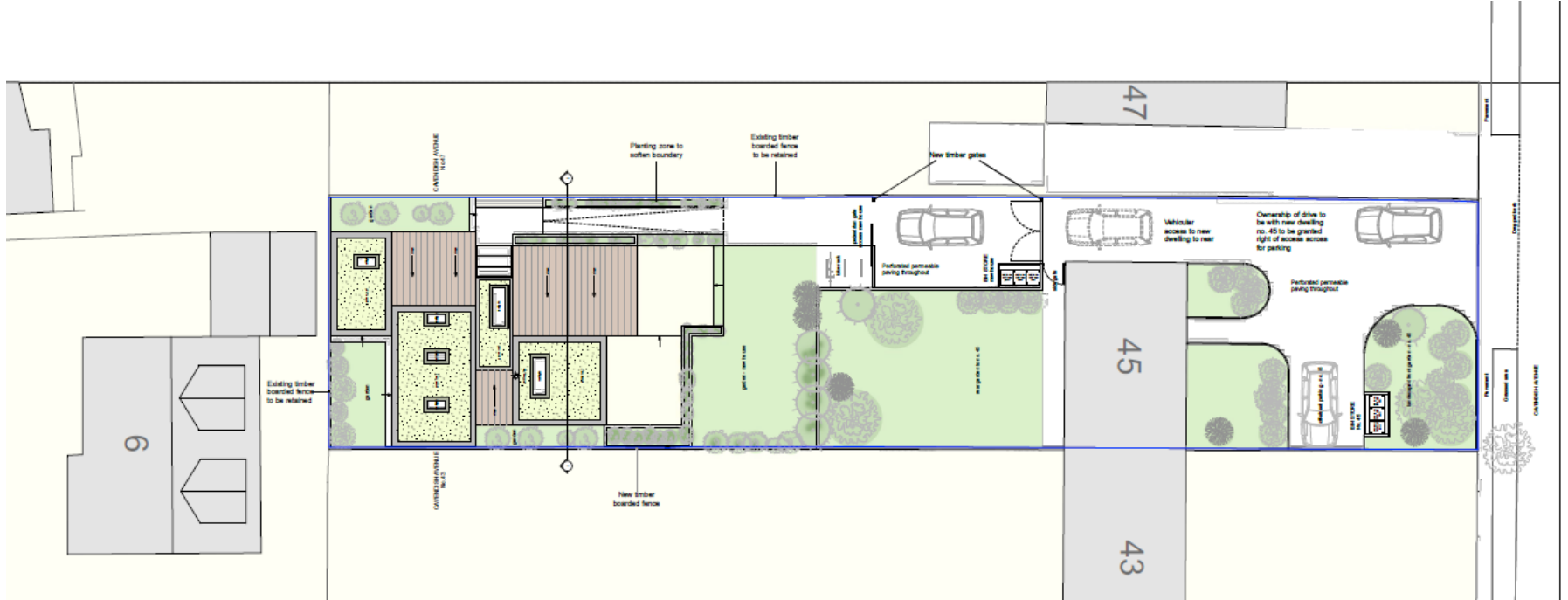

Proposed elevations

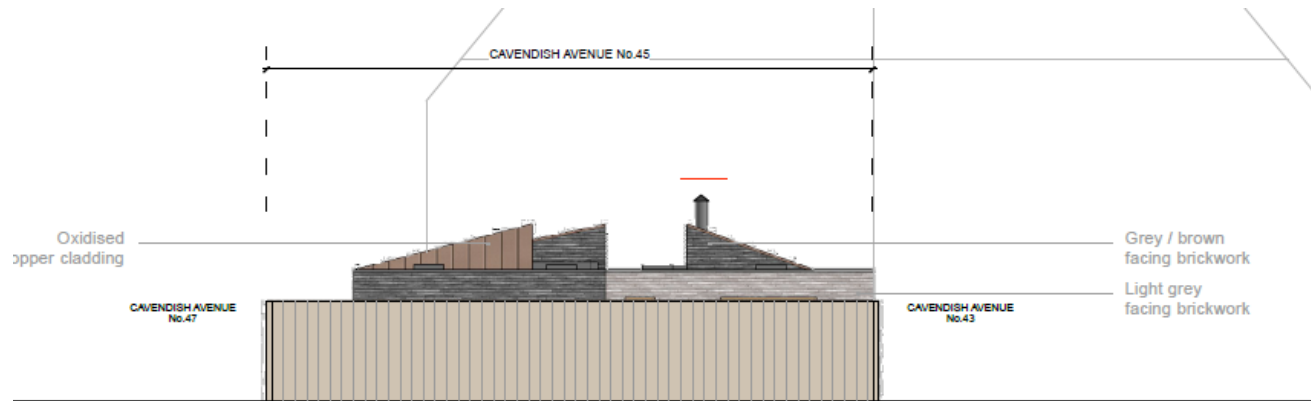

NORTHERN ELEVATION

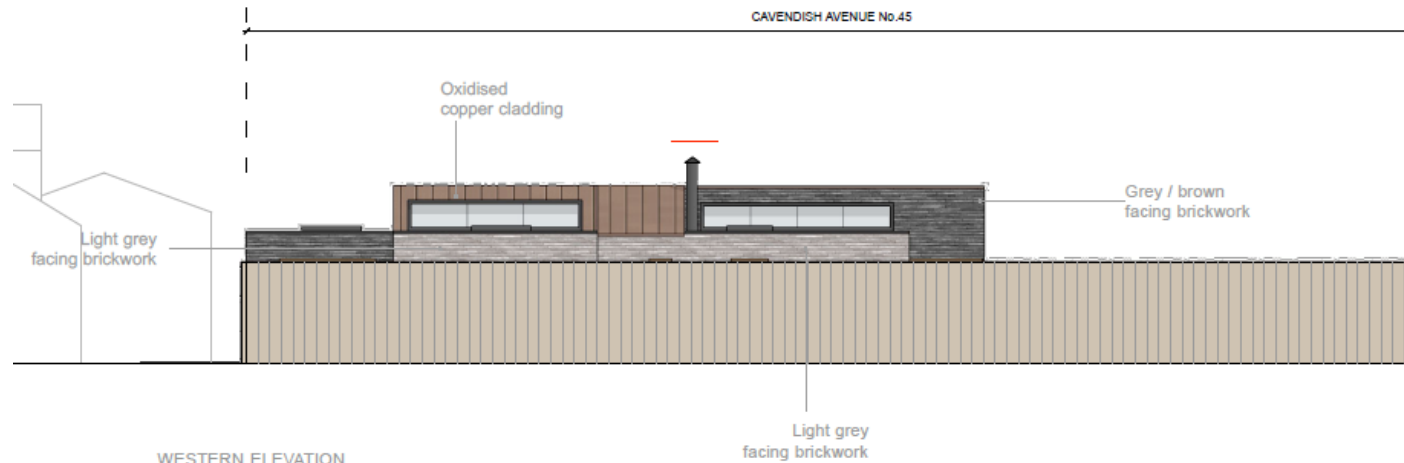

WESTERN ELEVATION

Proposed elevations

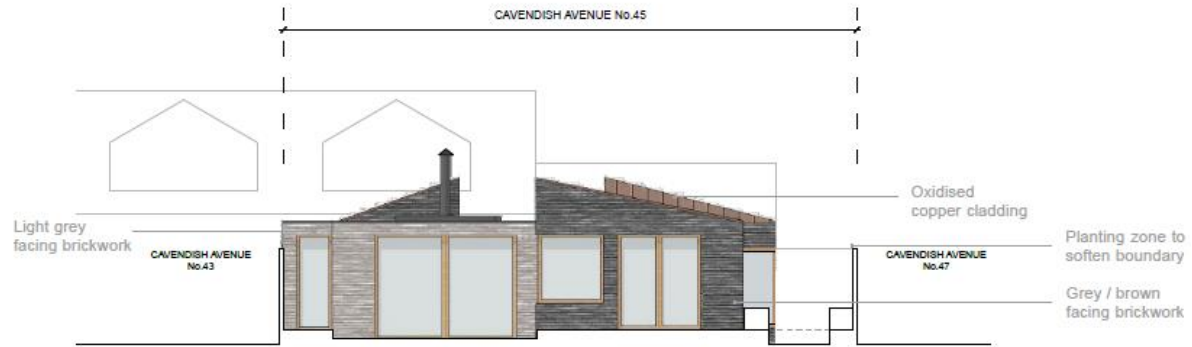

SOUTHERN ELEVATION



EASTERN ELEVATION

Proposed floor plan

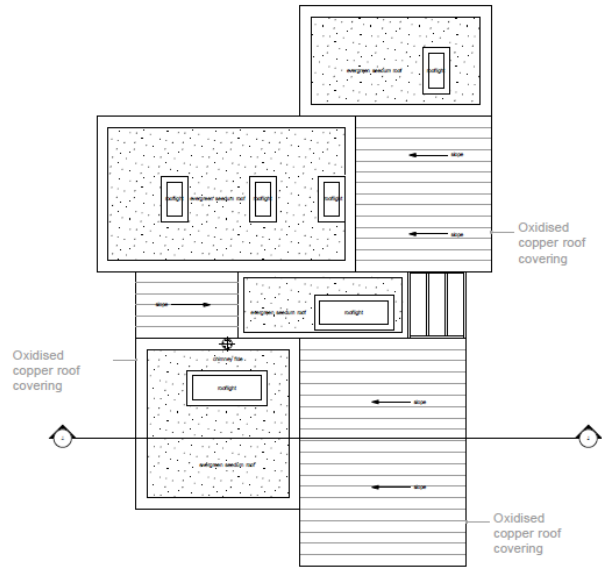
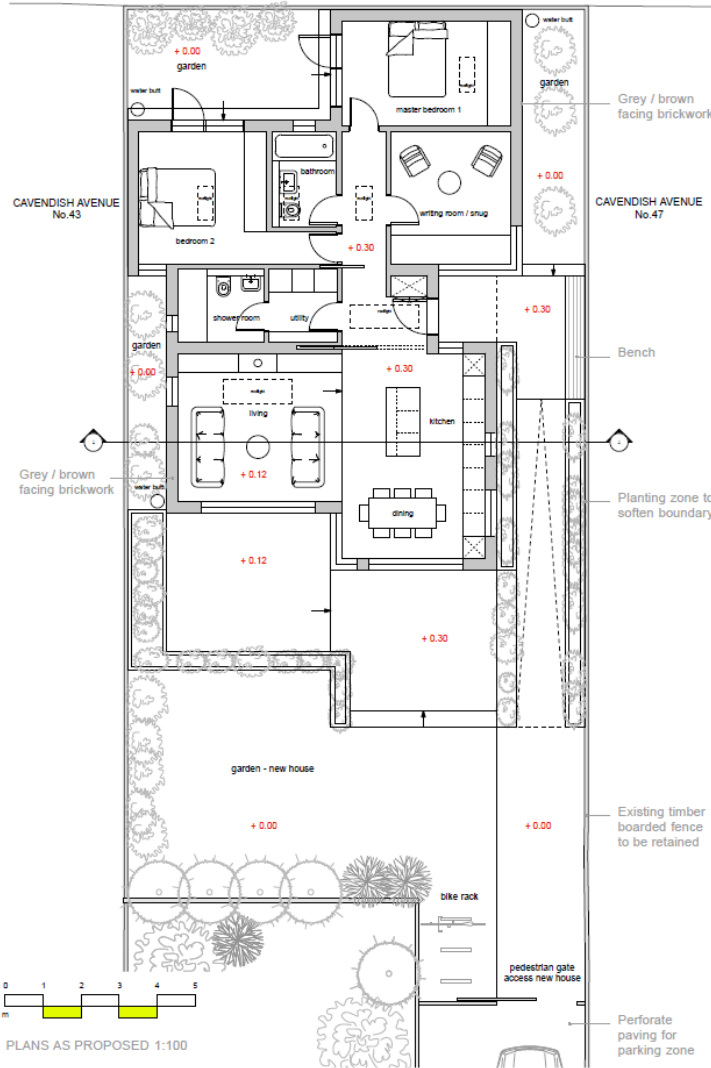

ROOF PLAN AS PROPOSED 1:100

NOTE:

- All paving to the site will be perforated permeable paving
- All sedum roofs to incorporate a sub-strata which collects and retains rain fall within the roof structure. This rain fall will then be discharged at a defined controlled rate.
- Water butts will be incorporated as a rainwater attenuation measure.
- Refer to flood risk assessment report by Ambiental for further information

17/0705/FUL Bell School Site Location Plan



Proposed site plan

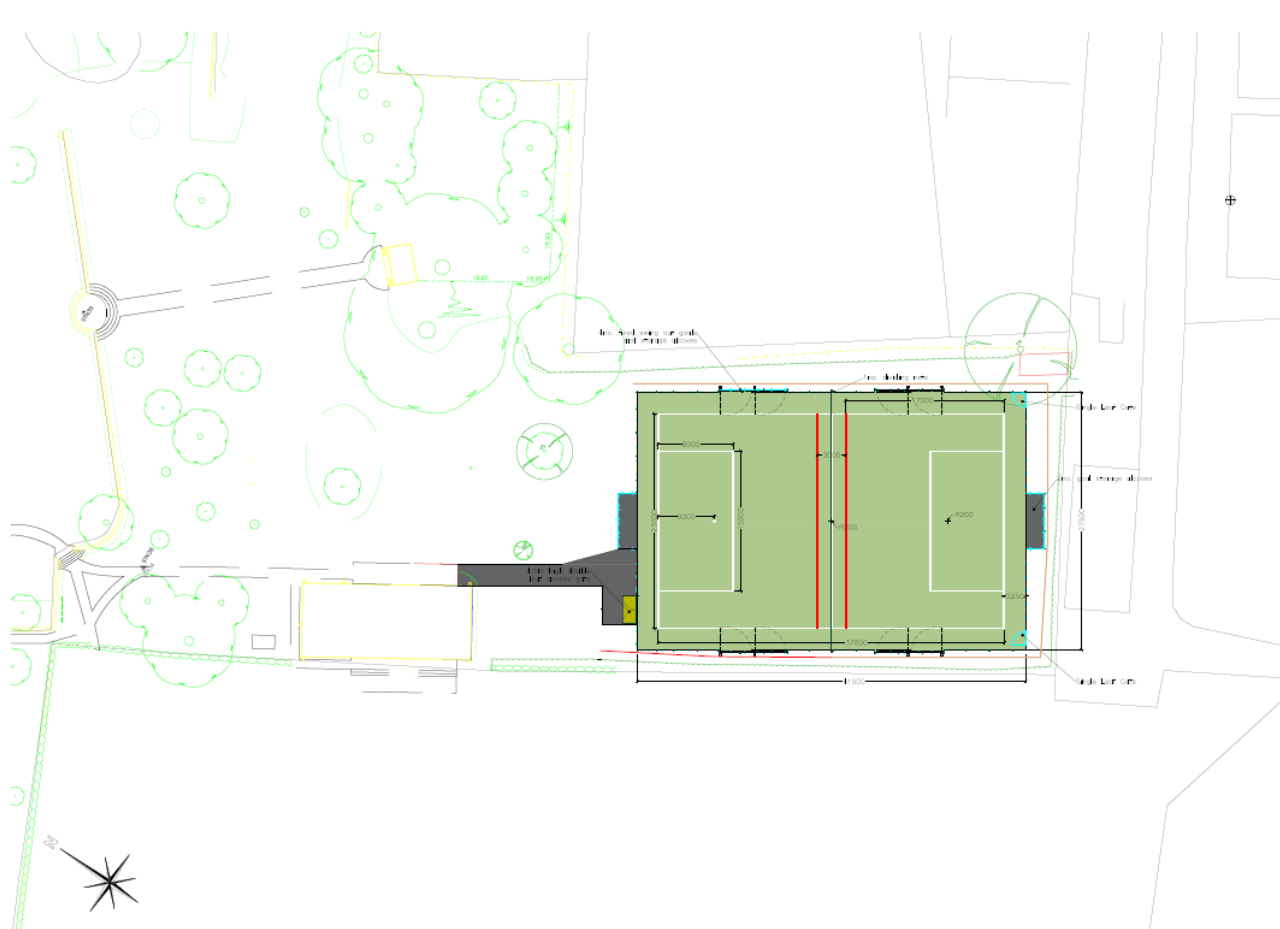

18/0907/FUL 50 St Stephens Place And 51 Canterbury Street

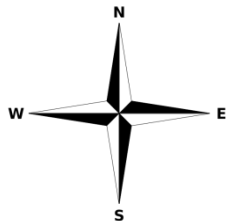

Proposed site plan & floor plans



Proposed elevations

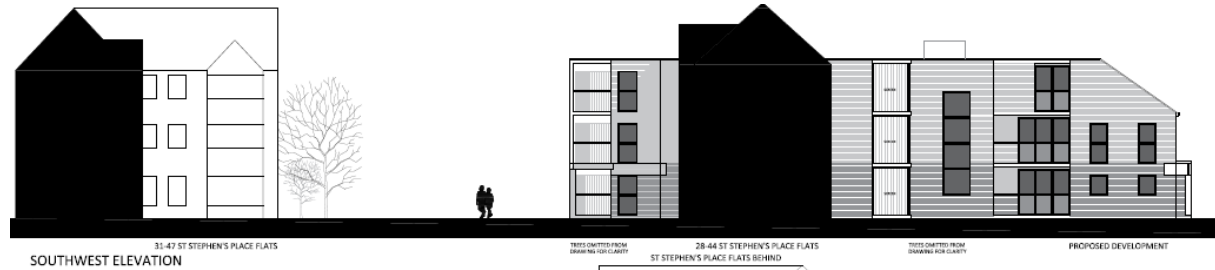

SOUTHWEST ELEVATION

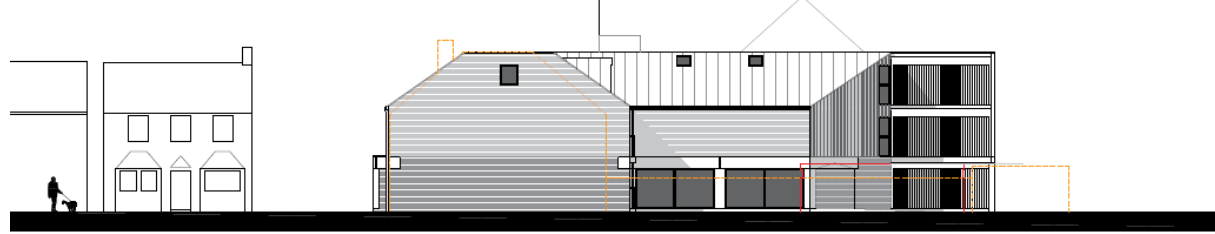

NORTHEAST ELEVATION



NORTHWEST ELEVATION



*19/0051/PIP Cambridge & Huntingdon
Health Authority 18 Vinery Rd*

Site Location Plan

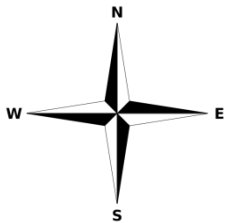

18/1945/FUL Unit 2, 61 Ditton Lane Site Location Plan

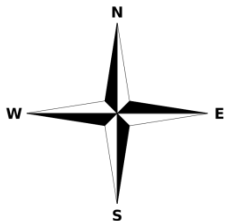
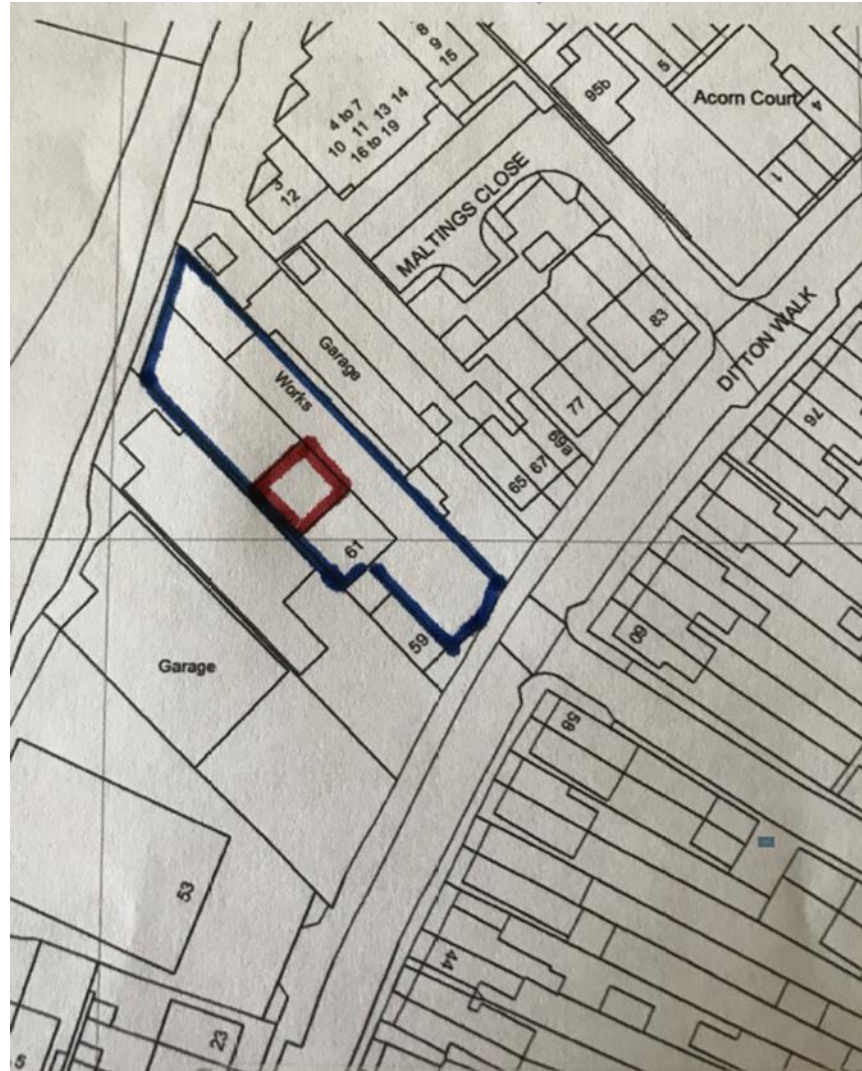

Site plan

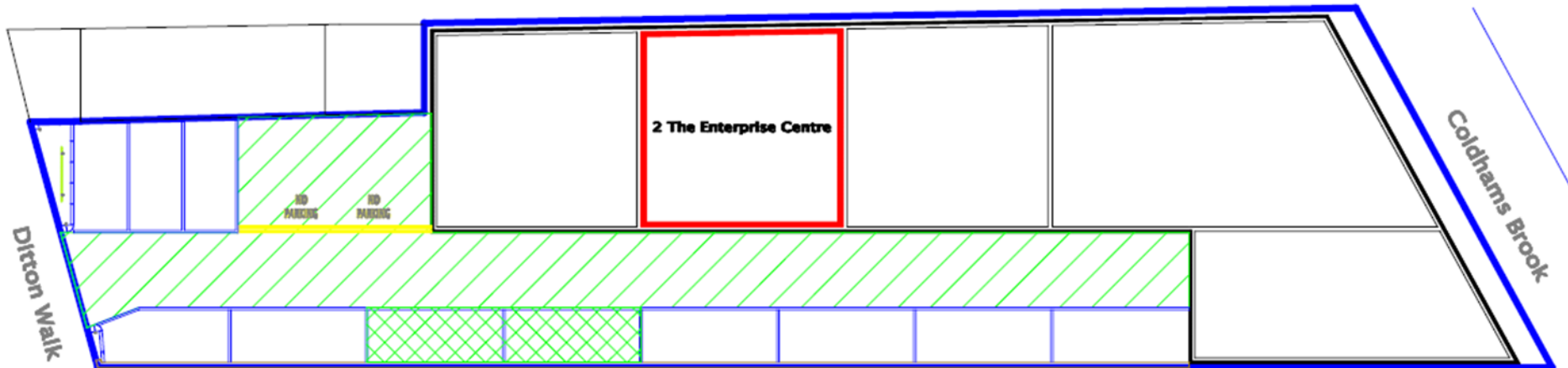

18/1353/FUL Kingsway Clinic Site Location Plan

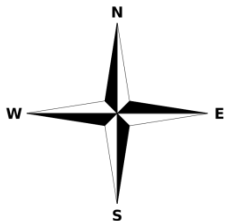
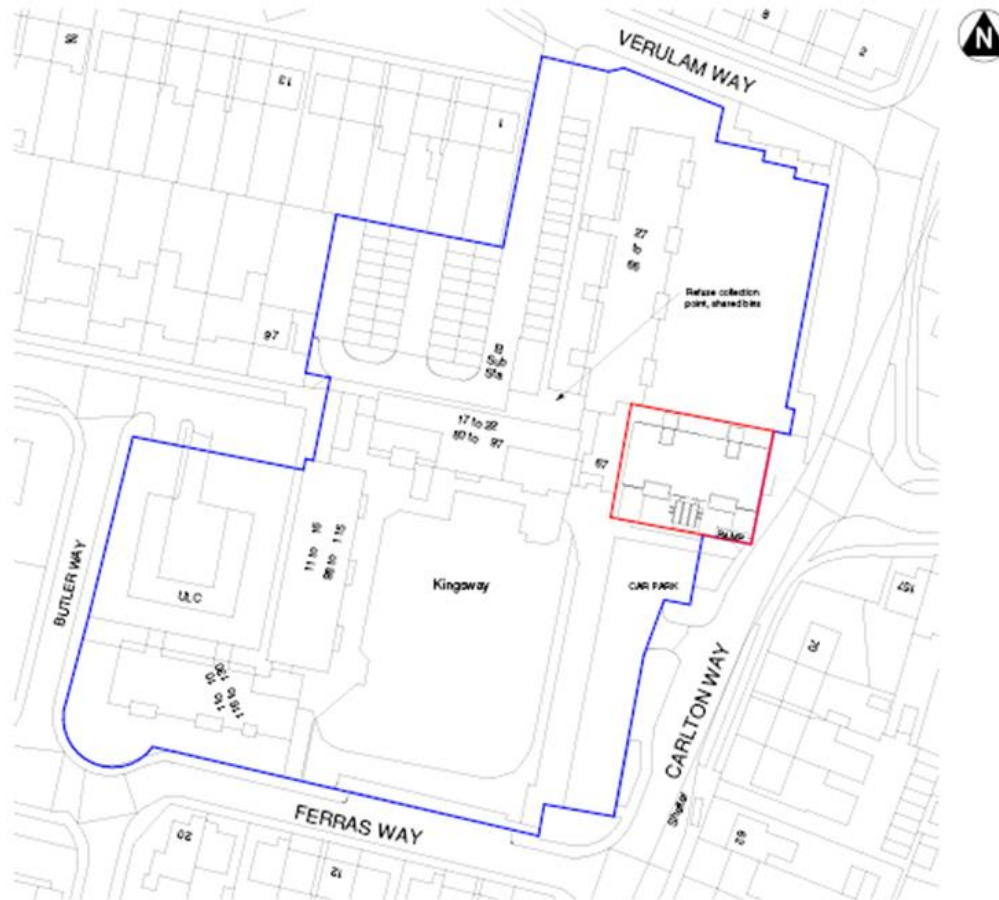

Scale 1:500
0 5 10 15 20m

Existing Site Plan
1:500

Proposed elevations



Proposed floor plans

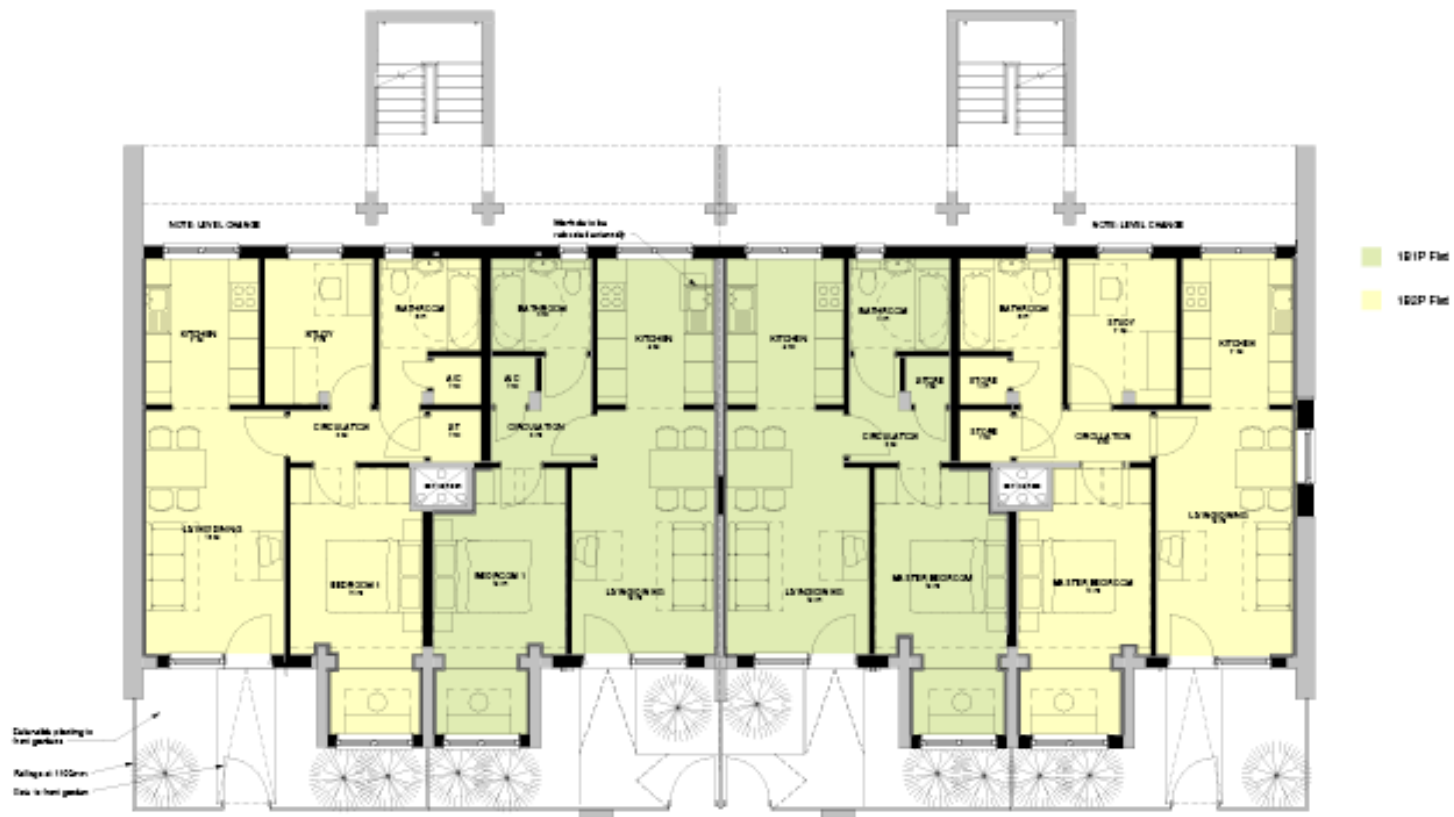

18/0217/FUL 82 Regent Street Site Location Plan

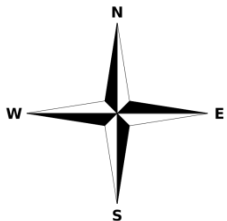
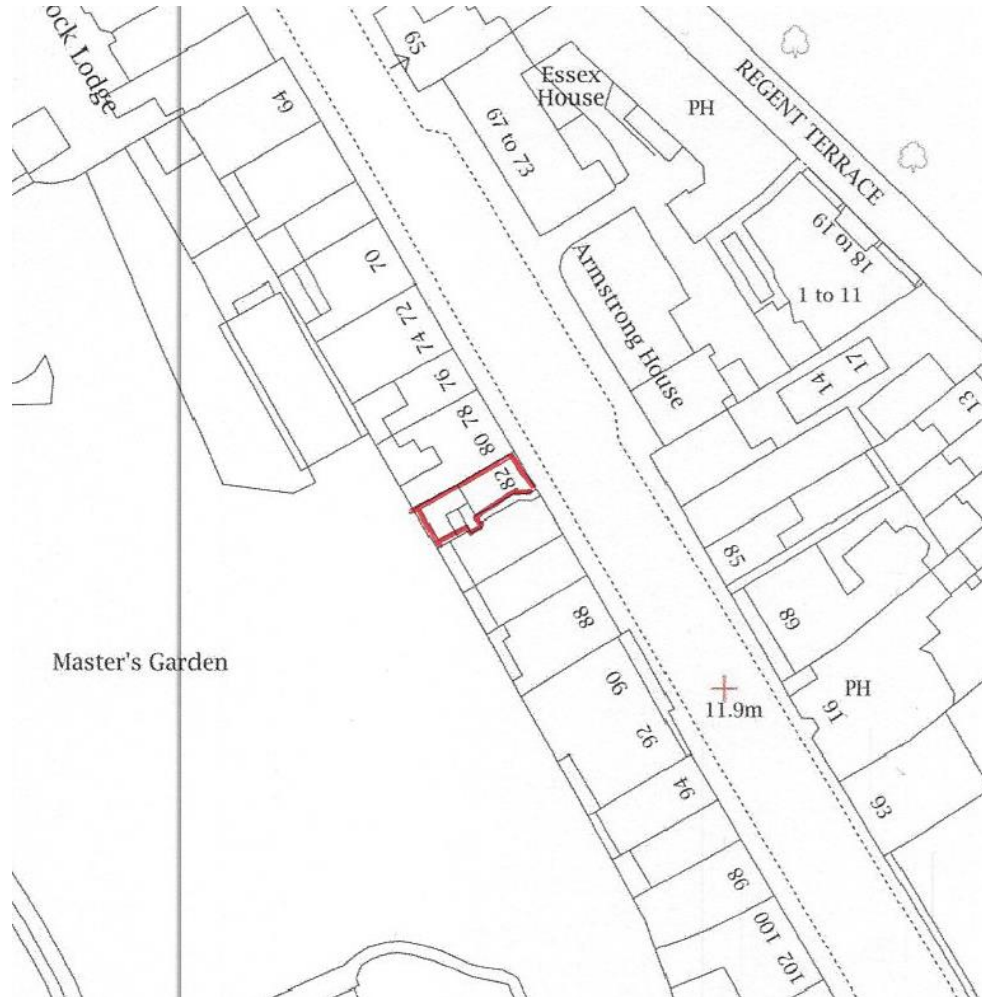

18/1974/S73 The Jenny Wren Site Location Plan

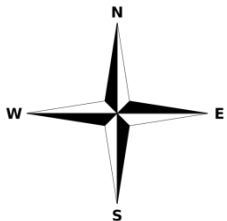

Proposed site plan

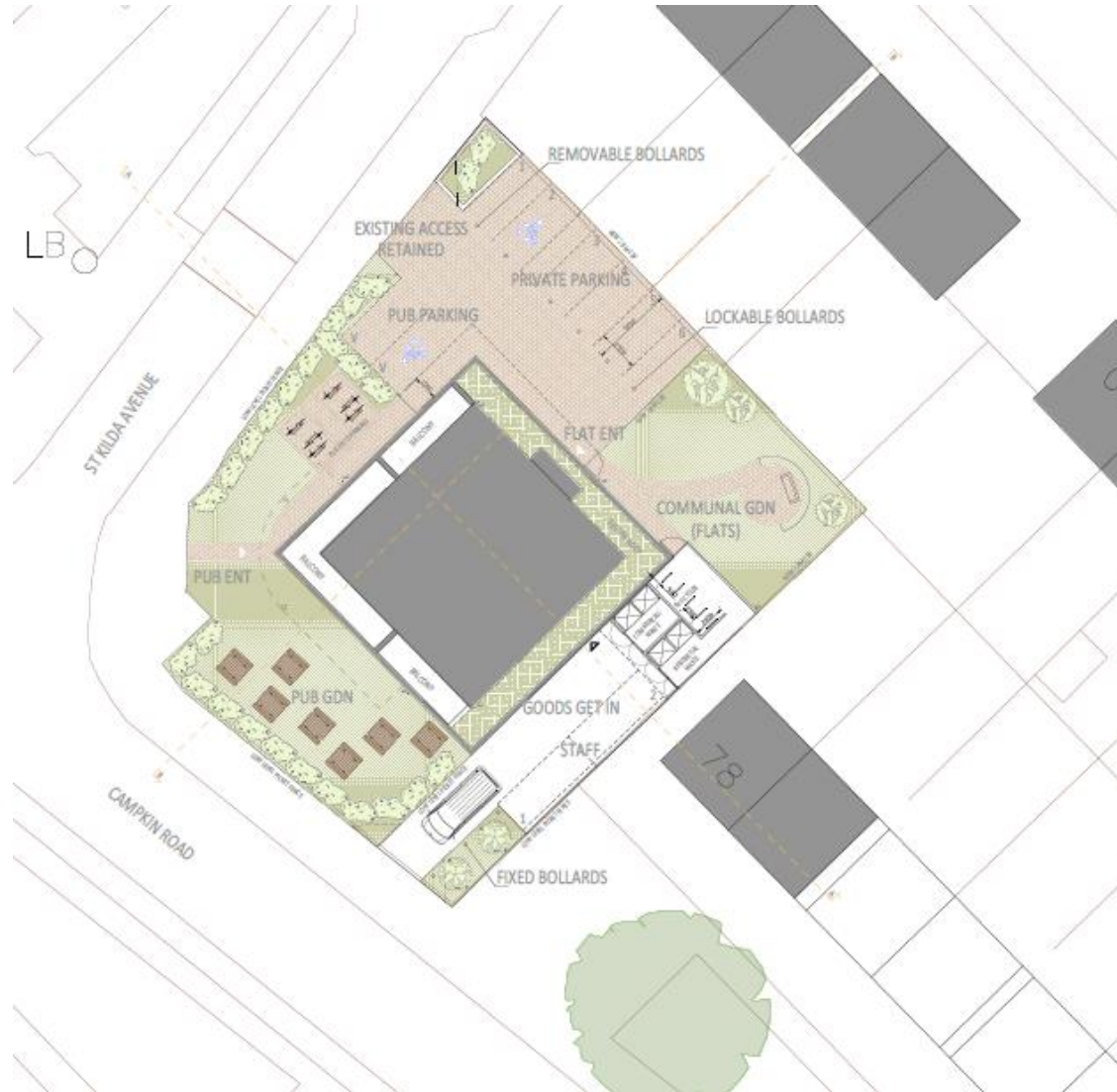

Proposed ground floor plan

Ground Floor Plan



First Floor Plan

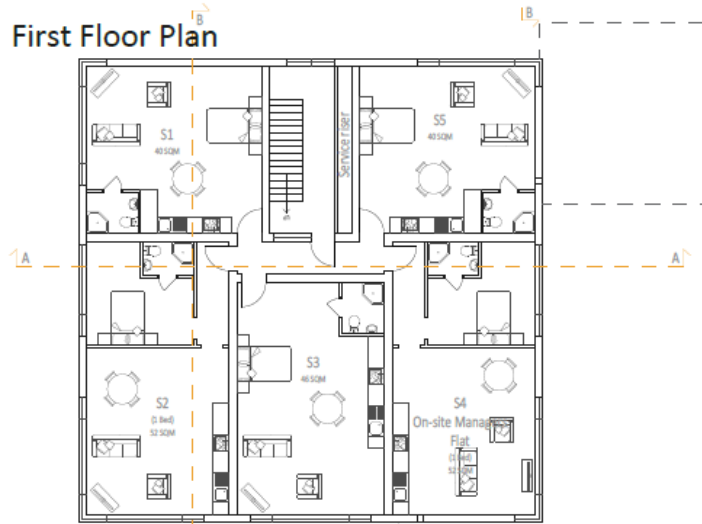

Second Floor Plan

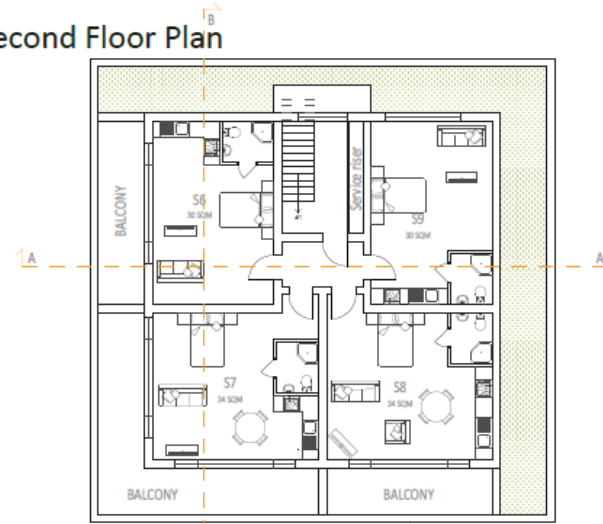

Proposed elevations



Elevation Fronting Campkin Road



Elevation Fronting St Kilda Avenue

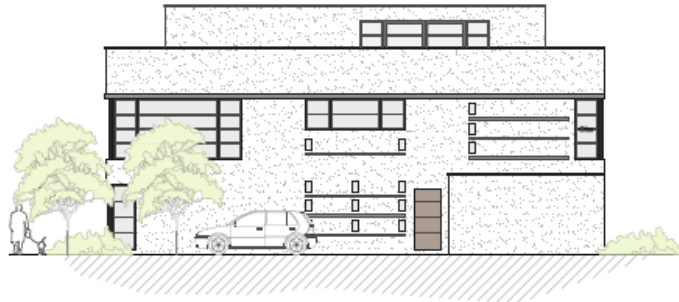

Side Elevation



Rear Elevation